

www.gettymusic.com

PROMISES

(B^b / A / C Major)

Words and Music by Matt Boswell and Matt Papa

Arranged by Ben Shive and Samuel Wilson

PARTS INCLUDED:

Vocal (SAT) / Rhythm

Vocal, Piano

SATB Choir, Piano

SATB Choir

Piano

Chord Chart

2 Flutes

2 Oboes

2 Clarinets in B^b

2 Bassoons

2 Horns in F

2 Trumpets in B^b

3 Trombones (III Opt. Tuba)

Timpani

1 Percussion

Strings (incl. Keyboard String Reduction)

getty music

PO Box 120187
Nashville, TN 37212

Promises

Words and Music by
Matt Boswell and Matt Papa
Arranged by Ben Shive
and Samuel Wilson

Steady ♩ = 76 V.1

SATB Choir *mf*
I can al-ways call You Fa - ther; You chose me as Your child. And Your

Vocal (SAT) / Rhythm *mf*
N.C. B♭ Eb/B♭ B♭ B♭ Eb/B♭ B♭ B♭ Eb/B♭ B♭
I can al-ways call You Fa - ther; You chose me as Your child. And Your

Piano

Flutes 1.2. V.1

Oboes 1.2.

Clarinets 1.2. in B♭ *mf* *à2*

Bassoons 1.2. *mf* *à2*

Horns 1.2. in F

Trumpets 1.2. in B♭

1.2. Trombones

3. (opt. Tuba)

Timpani

1 Percussion *mf* *Shaker* (2) (3) (4) (2)

Steady ♩ = 76 V.1

Violin I *mf*

Violin II *mf*

Viola *mf* *mp*

Violoncello *mf* *mp*

Contrabass

8

Choir

word is al-ways faith-ful; You will not turn a-side. Now I live in full as-sur-ance, for my Sav-ior paid that price. Ev-ry pro-mise that You made me is

Vocal / Rthm.

Bb Bb/F F Bb Eb/Bb Bb Eb Bb

word is al-ways faith-ful; You will not turn a-side. Now I live in full as-sur-ance, for my Sav-ior paid that price. Ev-ry pro-mise that You made me is

Pno.

Fl. 1.2.

Ob. 1.2.

Cl. 1.2. [Bb]

Bsn. 1.2.

Hn. 1.2. [F]

Tpt. 1.2. [Bb]

1.2.

Tbn.

3. (Tbn.)

Timp.

Perc.

(3) (4) (5) (6) (7)

Vln. I

Vln. II

Vla.

Vc.

Cb.

not for print

gettymusic

13 **Ch.1**

Choir *f*
"Yes" in Je - sus Christ. You are faith - ful to Your pro - mi - ses. We will trust in what the

Vocal / Rthm. *f*
Bb/F F Bb Eb Bb F
"Yes" in Je - sus Christ. You are faith - ful to Your pro - mi - ses. We will trust in what the

Pno.

Ch.1

Fl. 1.2. *mf* *f*

Ob. 1.2. *p* *f*

Cl. 1.2. [Bb] *p* *f*

Bsn. 1.2.

Hn. 1.2. [F]

Tpt. 1.2. [Bb]

1.2. Tbn.

3. (Tba.)

Timp.

Perc. *f* (2) (3)

Ch.1

Vln. I *p* *f*

Vln. II *p* *f*

Vla. *f*

Vc. *f*

Cb.

Promises

Words and Music by
Matt Boswell and Matt Papa
Arranged by Ben Shive
and Samuel Wilson

Steady ♩ = 76

El. Gtr. Band IN: Gentle brush groove / shaker

N.C. B \flat E \flat /B \flat B \flat B \flat E \flat /B \flat B \flat

I can

V.1 B \flat E \flat /B \flat B \flat B \flat

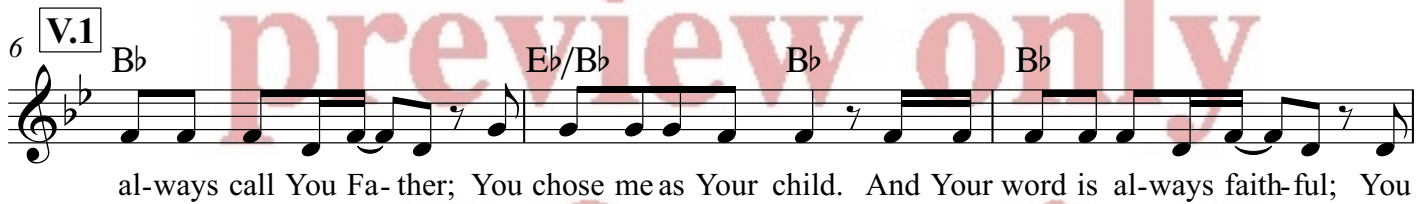

al-ways call You Fa-ther; You chose me as Your child. And Your word is al-ways faith-ful; You

B \flat /F F B \flat E \flat /B \flat B \flat

will not turn a-side. Now I live in full as-sur-ance, for my Sav-ior paid that price. Ev-'ry

Ch.1 E \flat B \flat B \flat /F F B \flat E \flat

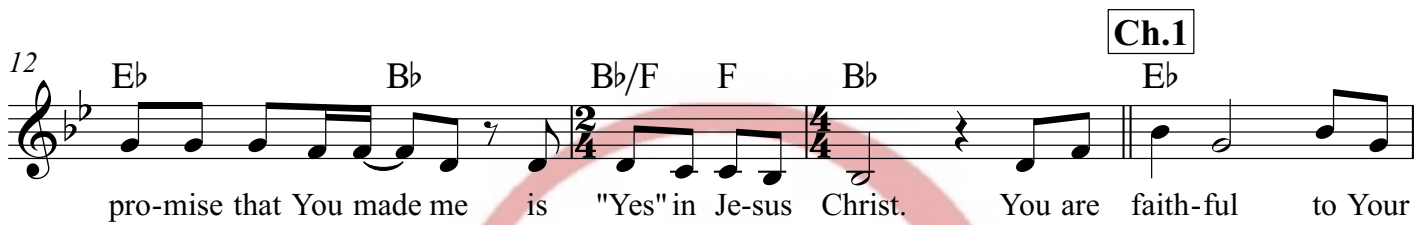

pro-mise that You made me is "Yes" in Je-sus Christ. You are faith-ful to Your

B \flat F G \flat F/A B \flat E \flat

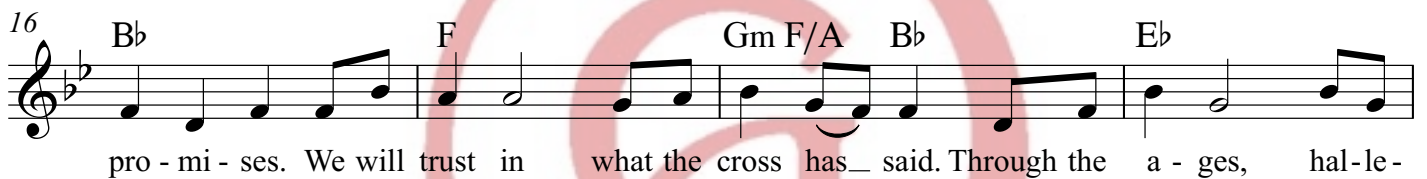

pro - mi - ses. We will trust in what the cross has_ said. Through the a - ges, hal-le -

V.2 B \flat /D B \flat E \flat B \flat /F F B \flat E \flat /B \flat B \flat

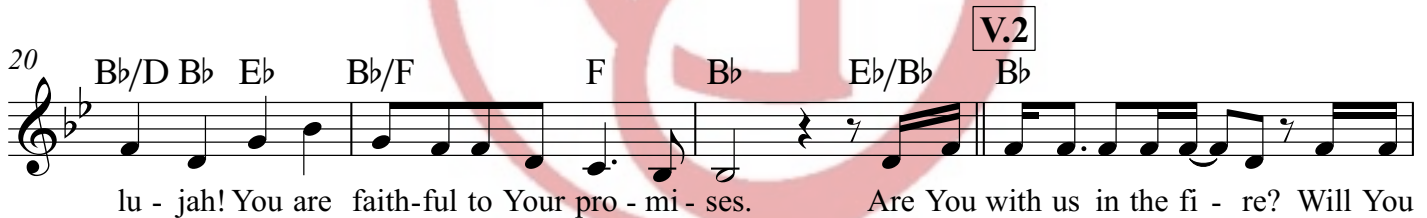

lu - jah! You are faith-ful to Your pro - mi - ses. Are You with us in the fi - re? Will You

E \flat B \flat B \flat

keep us in the storm? Are You still the light_ to guide us when the

B \flat /F F B \flat /D

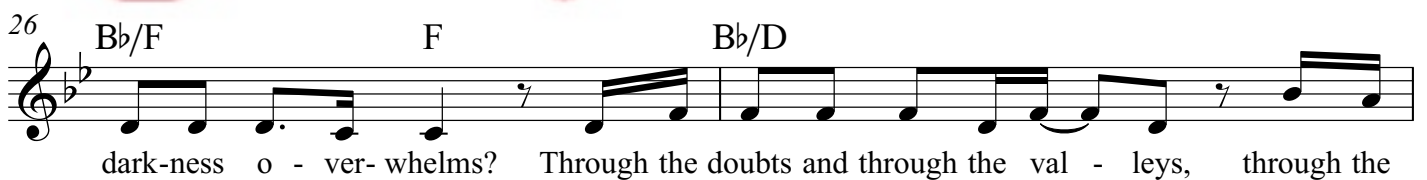

dark-ness o - ver-whelms? Through the doubts and through the val - leys, through the

Voice
Piano

www.gettymusic.com

Promises

Words and Music by
Matt Boswell and Matt Papa
Arranged by Ben Shive
and Samuel Wilson

Steady $\text{♩} = 76$
N.C. B \flat E \flat /B \flat B \flat B \flat E \flat /B \flat B \flat

1. I can

6 **V.1** B \flat E \flat /B \flat B \flat B \flat

al-ways call You Fa - ther; You chose me as Your child. And Your word is al-ways faith - ful; You

9 B \flat /F F B \flat E \flat /B \flat B \flat

will not turn a - side. Now I live in full as - sur - ance, for my Sav - ior paid that price. Ev - ry

12 **Ch.1** E \flat B \flat B \flat /F F B \flat E \flat

pro - mise that You made me is "Yes" in Je - sus Christ. You are faith - ful to Your

Promises

Words and Music by
Matt Boswell and Matt Papa
Arranged by Ben Shive
and Samuel Wilson

Steady ♩ = 76

All voices, unis:

mf

N.C. B \flat Eb/B \flat B \flat B \flat Eb/B \flat B \flat

I can

6 V.1

al-ways call You Fa - ther; You chose me as Your child. And Your word is al-ways faith - ful; You

B \flat Eb/B \flat B \flat B \flat

9

will not turn a-side. Now I live in full as-sur-ance, for my Sav-ior paid that price. Ev-'ry

B \flat /F F B \flat Eb/B \flat B \flat

Promises

Words and Music by
Matt Boswell and Matt Papa
Arranged by Ben Shive
and Samuel Wilson

Steady $\text{♩} = 76$
3

All voices, unis: **V.1**
mf

I can al-ways call You Fa-ther; You chose me as Your child. And Your

word is al-ways faith-ful; You will not turn a-side. Now I live in full as-sur-ance, for my

Sav-ior paid that price. Ev-ry pro-mise that You made me is "Yes" in Je - sus

Christ. You are faith-ful to Your pro - mi - ses. We will

trust in what the cross has said. Through the a - ges, hal - le -

lu - jah! You are faith-ful to Your pro - mi - ses. Are You with us in the fi - re? Will You

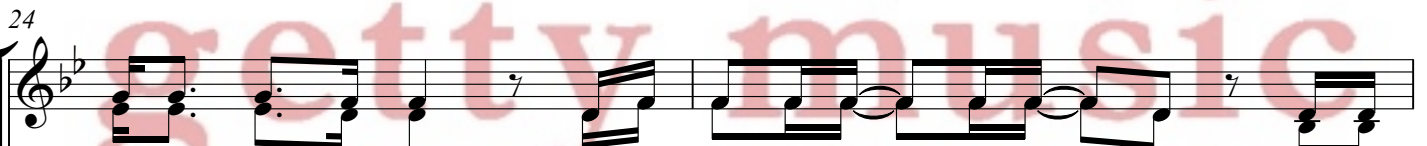

keep us in the storm? Are You still the light to guide us when the

26

dark - ness o - ver - whelms? Through the doubts and through the val - leys, through the

28

pas - sing years, we find ev - ry pro - mise You have spo - ken is

30

Ch.2

f

"Yes" in Je - sus Christ. You are faith - ful to Your pro - mi - ses. We will

33

trust in what the cross has said. Through the a - ges, hal - le -

36

lu - jah! You are faith - ful to Your pro - mi - ses. You will

39 **Br.**

be our God. We will be Your peo - ple. You will be with us, keep us

42

from all e - vil. Ev - ry pro - mise made is a pro - mise kept. You are

Inst.

45

faith - ful to Your pro - mi - ses.

50

All voices, unis: *mp*

V.3

You be - gan this work with-in us; You will bring it to the end. You're the

53

cresc.

One who goes be-fore us. You will have the last "A - men!" So we set our hopes up-on this, and on

56

f *div.* *mf*

this we build our lives: all Your pro-mi-ses for-e - ver are "Yes" in Je-sus Christ! You are unis. *mf*

f *div.* *mf*

Promises

Words and Music by
Matt Boswell and Matt Papa
Arranged by Ben Shive
and Samuel Wilson

Steady ♩ = 76

N.C. B♭ Eb/B♭ B♭ B♭ Eb/B♭ B♭

6 **V.1** B♭ Eb/B♭ B♭ B♭ B♭/F F B♭

11 **Ch.1** Eb/B♭ B♭ Eb B♭ B♭/F F B♭ Eb

16 B♭ F Gm F/A B♭ Eb

20 **V.2** B♭/D B♭ Eb B♭/F F B♭ Eb/B♭ B♭ Eb B♭

Promises

Words and Music by
Matt Boswell and Matt Papa
Arranged by Ben Shive
and Samuel Wilson

Steady ♩ = 76

V.1

4 7

I.

mf <

15 Ch.1

2

I.

3

f *mf cant.* *f*

V.2

23

3

I. dolce

mf

30

Ch.2

5

f

à2

34

(à2)

p *f*

39 Br.

à2

Promises

Words and Music by
Matt Boswell and Matt Papa
Arranged by Ben Shive
and Samuel Wilson

Steady ♩ = 76

V.1

4 7

15 Ch.1 V.2 Ch.2

8 8 7

38 Br.

Hn. 1.2. *mf*

41

45 Inst.

4

51 V.3 Ch.3

7 2

62 I.

Hn. 1.2. *p* *mf*

66

70 Br.2

9

Promises

Words and Music by
Matt Boswell and Matt Papa
Arranged by Ben Shive
and Samuel Wilson

Steady ♩ = 76

Promises

Words and Music by
Matt Boswell and Matt Papa
Arranged by Ben Shive
and Samuel Wilson

Steady ♩ = 76

V.1

Promises

Words and Music by Matt Boswell and Matt Papa

INTRO:

$\frac{4}{4}$ N.C. | B \flat E \flat /B \flat | B \flat | B \flat E \flat /B \flat | B \flat

B \flat E \flat /B \flat B \flat

I can always call You Father You chose me as Your child

B \flat B \flat /F F

And Your word is always faithful You will not turn a - side

B \flat E \flat /B \flat B \flat

Now I live in full assurance for my Savior paid that price

E \flat B \flat

Ev'ry promise that You made me

$\frac{2}{4}$ B \flat /F F $\frac{4}{4}$ B \flat
Is "Yes" in Jesus Christ

CHORUS

E \flat B \flat

You are faithful to Your promises

F Gm F/A B \flat

We will trust in what the cross has said

E \flat B \flat /D B \flat

Through the ages halle - lu - jah!

E \flat B \flat /F F B \flat

You are faithful to Your promi - ses

E \flat /B \flat B \flat

Are You with us in the fire will You keep us in the storm

B \flat

Are You still the light to guide us

B \flat /F F

When the darkness over - whelms

B \flat /D

Through the doubts and through the valleys

E \flat B \flat

Through the passing years we find

E \flat B \flat

Ev'ry promise You have spoken

B \flat /F F B \flat

Is "Yes" in Jesus Christ

CHORUS

E \flat B \flat

You are faithful to Your promises

Gm F Gm F/A B \flat

We will trust in what the cross has said

B \flat /D E \flat B \flat /D

Through the ages halle - lu - jah!

E \flat B \flat /F F B \flat

You are faithful to Your promi - ses

BRIDGE

E \flat B \flat F Gm

You will be our God we will be Your people

E \flat B \flat F Gm

You will be with us keep us from all evil

E \flat B \flat F Gm

Ev'ry promise made is a promise kept

E \flat F

You are faithful to Your promi -

INST.

B \flat | E \flat B \flat | B \flat | B \flat /F F | E \flat /F F
-ses

B \flat E \flat B \flat

You be - gan this work within us You will bring it to the end

B \flat

You're the One who goes before us

B \flat /F F

You will have the last "A - men!"

B \flat /D B \flat

So we set our hopes up - on this

E \flat F B \flat B \flat /D

And on this we build our lives

E \flat Gm E \flat

All your promises for - ever

$\frac{2}{4}$ F^{sus} F $\frac{4}{4}$ B \flat

Are "Yes" in Jesus Christ

CHORUS

E \flat B \flat

You are faithful to Your promises

F Gm F/A B \flat

We will trust in what the cross has said

B \flat /D E \flat B \flat /D

Through the ages halle - lu - jah!

E \flat B \flat /F F Gm

You are faithful to Your promi - ses

E \flat B \flat /F F B \flat E \flat /B \flat | B \flat

You are faithful to Your pro - mi - ses

E \flat B \flat F Gm

You will be our God we will be Your people

E \flat B \flat F Gm

You will be with us keep us from all evil

E \flat B \flat /D F Gm

Ev'ry promise made is a promise kept

E \flat F Gm

You are faithful to Your pro - mi - ses

E \flat B \flat /F F B \flat ||

You are faithful to Your pro - mi - ses